

Neighborhood Access to Arts Events: Survey Findings

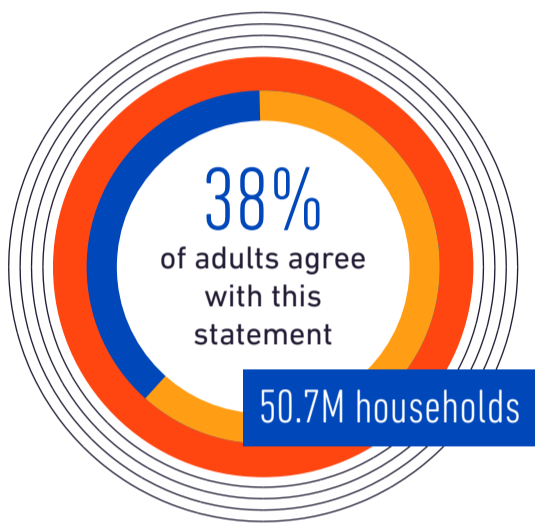

The National Endowment for the Arts worked with the U.S. Department of Housing and Urban Development to produce a survey to better understand the impact of arts and cultural events on Americans' housing choices. Here are some highlights...

Living "Conveniently Near" Arts and Cultural Events Is Important



Those more likely to agree include

- ▶ Hispanics
- ▶ African Americans
- ▶ Naturalized or non-U.S. citizens
- ▶ Those who have never been married
- ▶ Women
- ▶ Adults aged 25-35 or 65-74 years old
- ▶ Renters

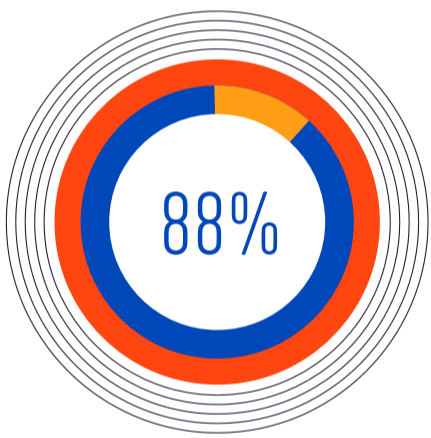

of those who believe living near arts events is important report satisfaction with their access to such events



Do Arts and Cultural Events Improve Neighborhood Conditions?

Of adults who affirm the importance of living near arts and cultural events, the majority report the following benefits:

